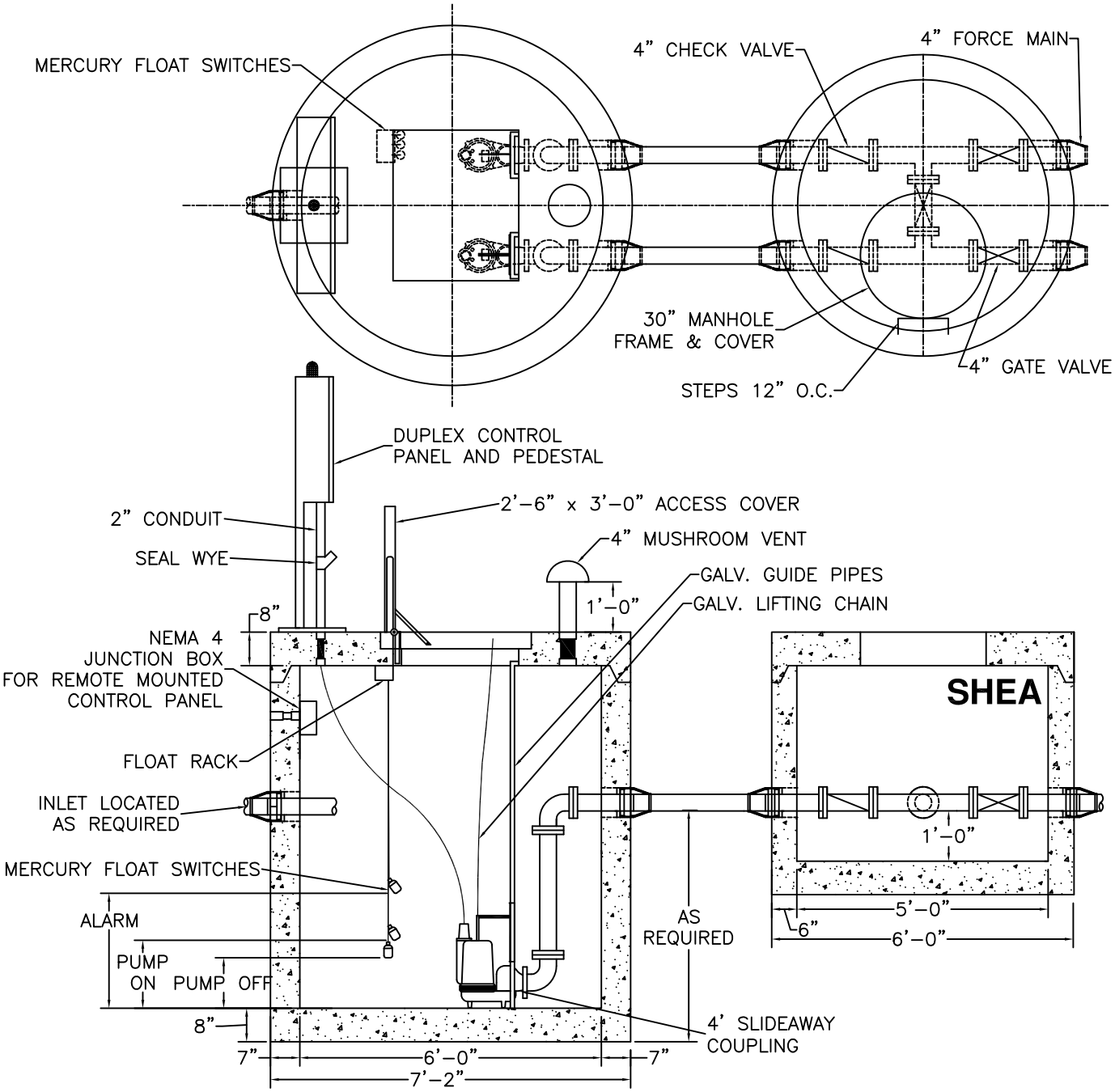

NOTES:

1. CONCRETE: 4,000 PSI MINIMUM AFTER 28 DAYS.
2. REINFORNCED STEEL CONFORMS TO LATEST ASTM A185
3. BUTYL RESIN SECTION JOINT CONFORMS TO LATEST ASTM C990 SPEC

SHEA CONCRETE PRODUCTS
New England's Premier Precaster
800-696-7432 (SHEA)
www.sheaconcrete.com

773 Salem Street
P.O. Box 520
Wilmington, MA 01887

87 Haverhill Road
P.O. Box 807
Amesbury, MA 01913

160 Old Turnpike Road
Nottingham, NH 03290

PUMP STATION & "H" VALVE PIT
DUPLEX PUMP PACKAGE

Page: C7. 3

PSwVPH.dwg 3/7/2003

NPCA CERTIFIED PLANT

Specifications subject to change without notice