

ISOMETRIC

N.T.S.

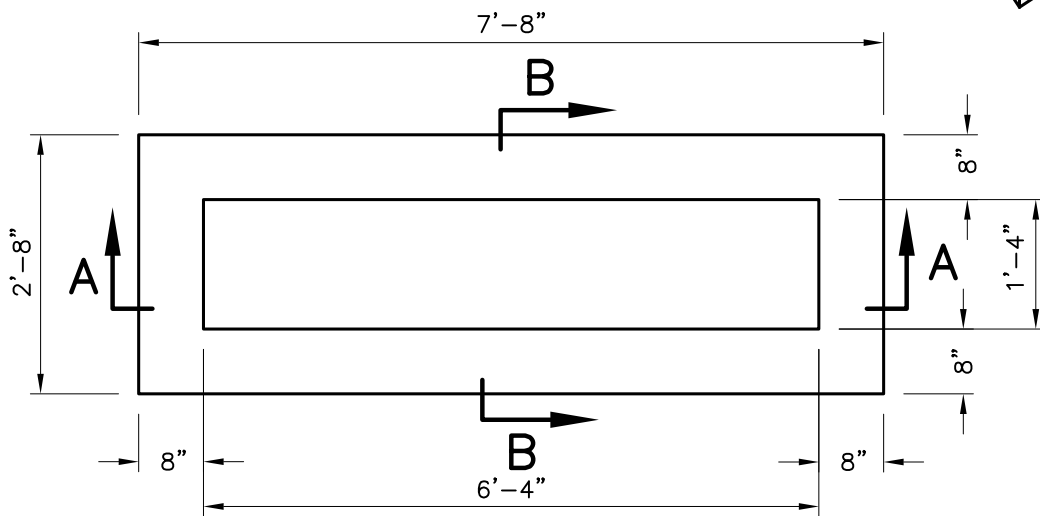

PLAN

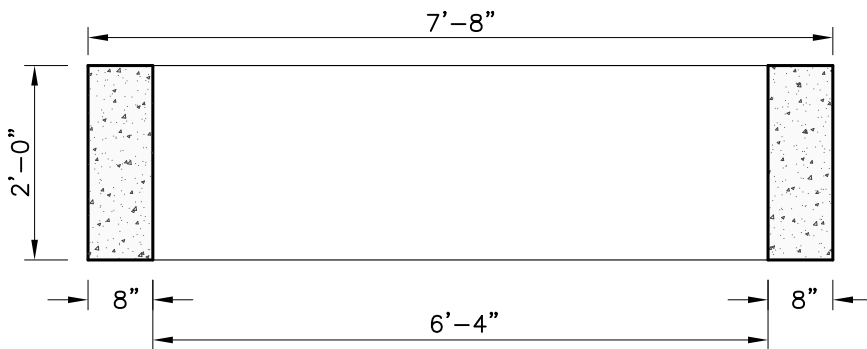

SECTION A-A

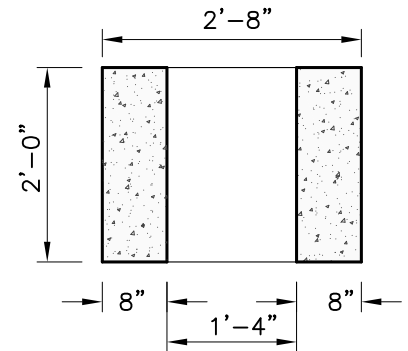

SECTION B-B

NOTES:

1. CONCRETE MINIMUM STRENGTH 4,000 PSI AFTER 28 DAYS.
2. REINFORCEMENT: #5 REBAR.
3. SECTOR CABINET CODE 391-004 / 391-005.
4. MEETS PUBLIC SERVICE OF N.H. SPECS.

WEIGHT

ITEM NO.	SECTOR3	3,600 LBS
----------	---------	-----------



New England's Premier Precaster

800-696-7432 (SHEA)

www.sheaconcrete.com

773 Salem Street—Wilmington, MA 153 Cranberry Hwy—Rochester, MA
 87 Haverhill Road—Amesbury, MA 160 Old Turnpike Rd—Nottingham, NH

Mail to: PO Box 520—Wilmington, MA 01887

**PSNH THREE PHASE
 SECTOR CABINET FOUNDATION**

Page: K3.2

PSNHSecCAB3.dwg

01/01/2013

