

PLAN

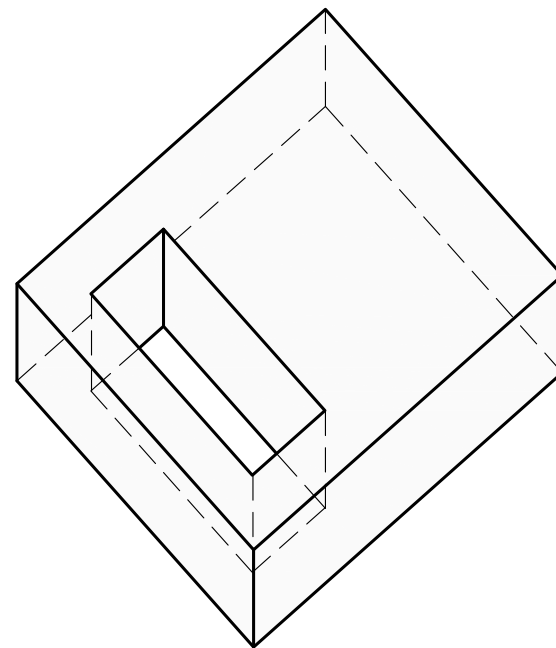

ISOMETRIC

N.T.S.

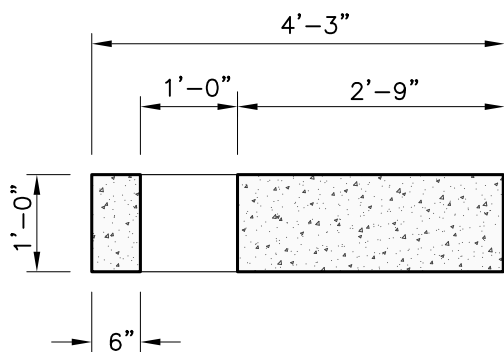

SECTION A-A

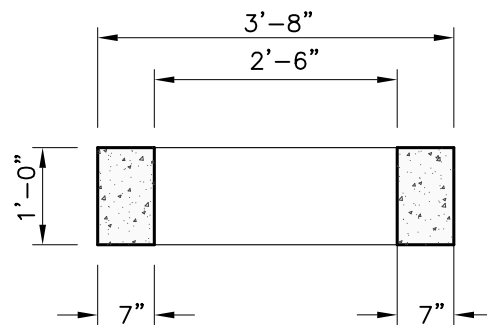

SECTION B-B

NOTES:

1. CONCRETE MINIMUM STRENGTH 4,000 PSI AFTER 28 DAYS.
2. REINFORCEMENT: #3 REBAR.
3. 25 TO 75 KVA 1Ø.
4. MEETS PUBLIC SERVICE OF N.H. SPECS.

WEIGHT

ITEM NO.	25-75 KVA	1,936 LBS
----------	-----------	-----------



New England's Premier Precaster

800-696-7432 (SHEA)

www.sheaconcrete.com

PSNH TRANSFORMER PAD
25 TO 75 KVA

773 Salem Street-Wilmington, MA 153 Cranberry Hwy-Rochester, MA
87 Haverhill Road-Amesbury, MA 160 Old Turnpike Rd-Nottingham, NH

Mail to: PO Box 520-Wilmington, MA 01887

Page: K3.3

PSNH75kVA.dwg

01/01/2013

