

**ISOMETRIC**  
N.T.S.

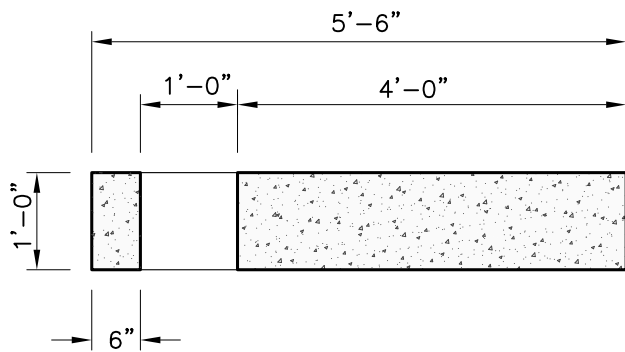

**SECTION A-A**

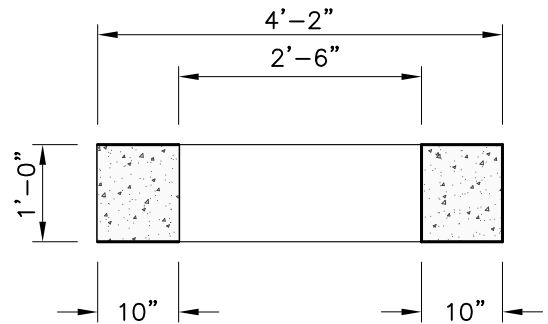

**SECTION B-B**

NOTES:

1. CONCRETE MINIMUM STRENGTH 4,000 PSI AFTER 28 DAYS.
2. REINFORCEMENT: #3 REBAR.
3. 25 TO 75 KVA 1Ø.
4. MEETS PUBLIC SERVICE OF N.H. SPECS.

WEIGHT

ITEM NO. 100-250 KVA	3,022 LBS
----------------------	-----------



*New England's Premier Precaster*  
800-696-7432 (SHEA)  
www.sheaconcrete.com

**PSNH TRANSFORMER PAD  
100 TO 250 KVA**

773 Salem Street-Wilmington, MA 153 Cranberry Hwy-Rochester, MA  
87 Haverhill Road-Amesbury, MA 160 Old Turnpike Rd-Nottingham, NH  
Mail to: PO Box 520-Wilmington, MA 01887

Page: K3.4

PSNH250kVA.dwg

01/01/2013

