

SECTION AA

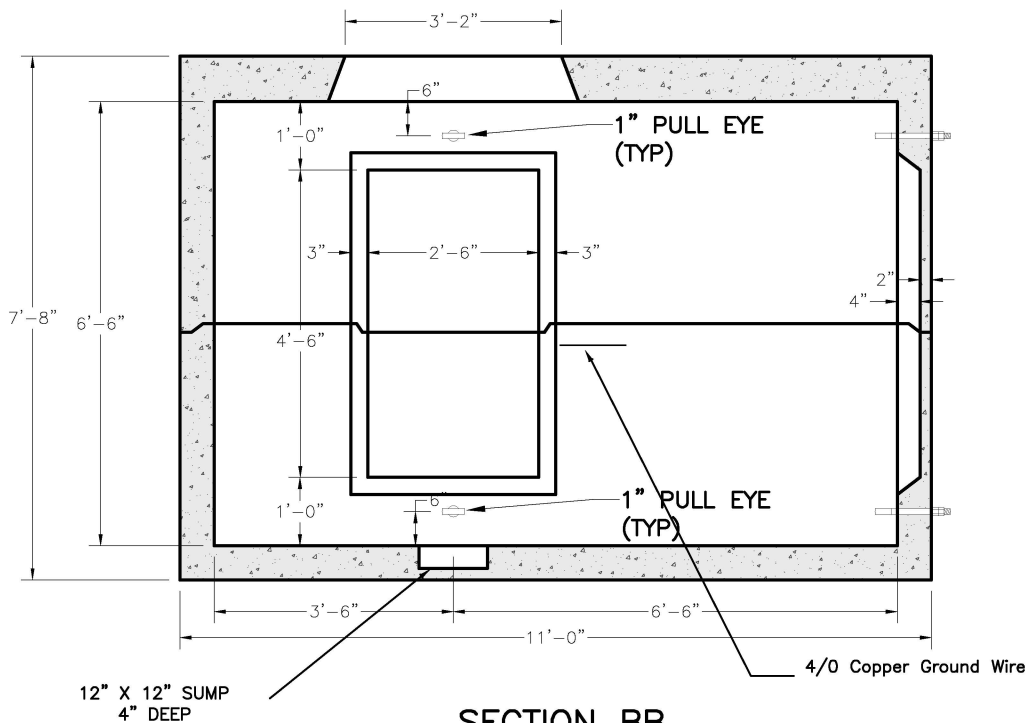

SECTION BB

SHEA PRODUCT ID:	NGUM23	FILE NAME:	NGRID UM23		
WEIGHT (LBS):	37000	DRAWN BY:	L.P.	DATE:	12/27/2017
				PAGE:	IV.C.2-2



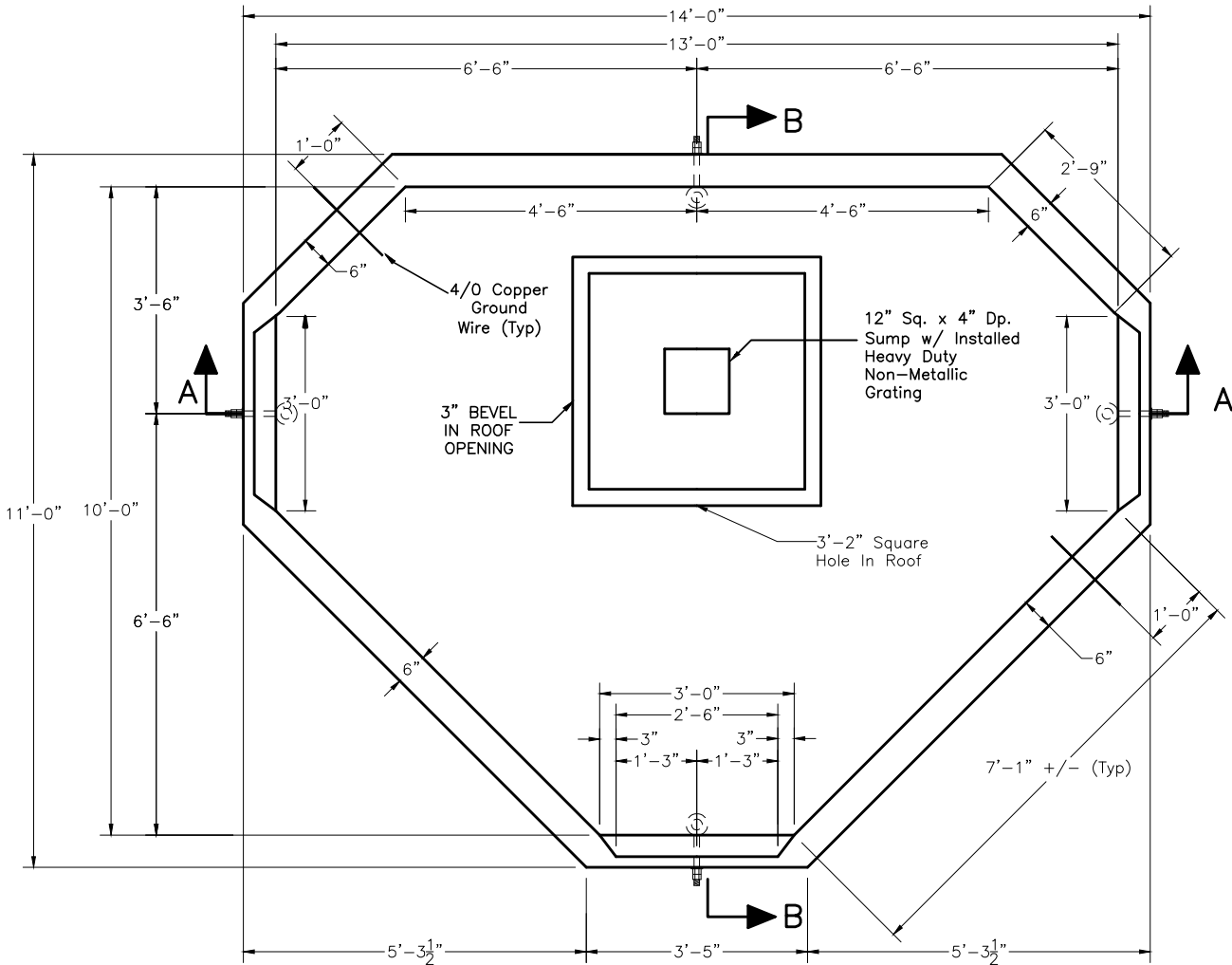

PLAN VIEW

NOTES:

1. CONCRETE: 5,000 PSI MINIMUM AFTER 28 DAYS.
2. DESIGN LOADING: AASHTO HS20-44, 0 TO 5 FEET COVER.
3. DESIGN SPECIFICATIONS - ACI 318 & AASHTO LOAD FACTOR DESIGN METHOD.
4. STEEL REINFORCEMENT CONFORMS TO ASTM A615, GRADE 60. MINIMUM COVER 1"
5. ALL TERMINATORS SHALL HAVE BELL ENDS FLUSH WITH THE INSIDE WALL.
6. CONSTRUCTION JOINT SHALL BE SEALED WITH 1"Ø BUTYL RUBBER OR APPROVED EQUAL.

SHEA PRODUCT ID:	NGUM23	FILE NAME:	NGRID UM23		
WEIGHT (LBS):	37000	DRAWN BY:	L.P.	DATE:	12/27/2017
				PAGE:	IV.C.2-1

