

**PLAN**

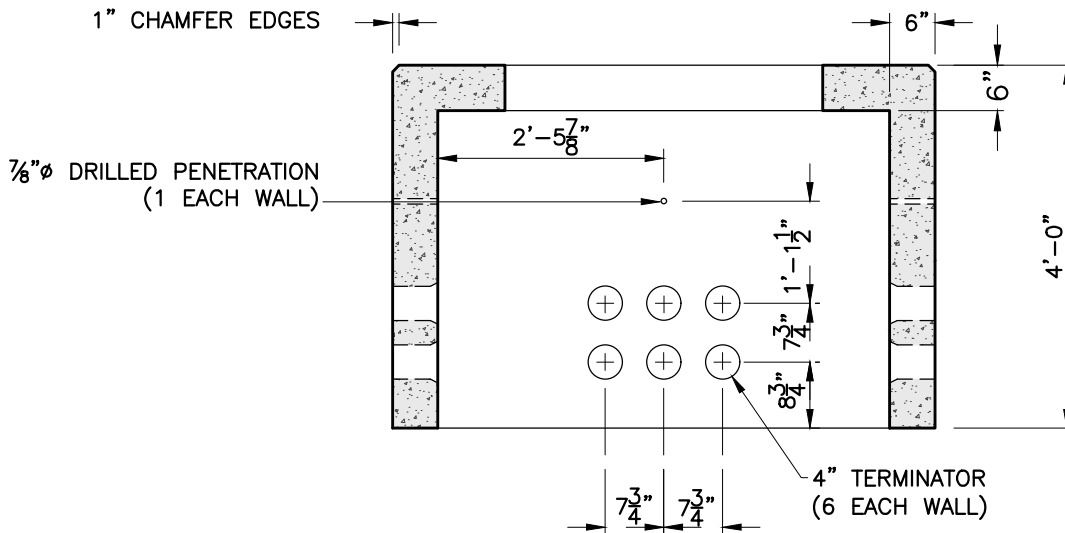

**SECTION A-A**

(TYPICAL ELEVATION ALL 4 WALLS)

**NOTES:**

1. CONCRETE: 5,000 PSI MINIMUM AFTER 28 DAYS.
2. DESIGN LOADING: AASHTO HS20-44, 0 TO 5 FEET COVER.
3. DESIGN SPECIFICATIONS - ACI 318 & AASHTO LOAD FACTOR DESIGN METHOD.
4. STEEL REINFORCEMENT CONFORMS TO ASTM A615, GRADE 60. MINIMUM STEEL COVER 1 1/2".
5. ALL TERMINATORS SHALL HAVE BELL ENDS FLUSH WITH THE INSIDE WALL.

SHEA PRODUCT ID: NSV-3-48

FILE NAME: ES-MA 3PH XFMR VAULT

WEIGHT (LBS): 8195

DRAWN BY: L.P.

DATE: 12/19/2017

PAGE: I I.D.2

